EQUIPMENT SCHEDULE

FRONT OF HOUSE

E1	LANGER AREA EQUIPMENT - 1no allergens tablet. - 02no. langers 1332mm wide x 850mm deep - 01no. langer 1019mm wide x 850mm deep - 01no. 600mm wide hot langer - 04no. crisp bins 930mm wide x 250mm deep - 01no. fruit shelves
E2	SALES & SEATING AREA - 2no. new style condiments unit + 2no. cup recycling units 1no. left hand side & 1no. right hand side
E3	NEW TILL COUNTERS: - 2-till counter units oak veneer front panels
E4	BACK COUNTER EQUIPMENT - 1no. 800mm wide table with single toastie and single turbo chef - 1no. 650 wide additional counter - 1no. under counter ice machine - 1no. 2150w standard back counter - 2no. Cimbali S60 coffee machines - 1no. cup lid holder - 1no. KDS screen - 1no. Marco T10 hot water boiler - 1no. 370w sink with filtered water tap - 1no. under counter fridge - 1no. 700mm add on - 1no. crockery trolley, cutlery rack & crockery dishwasher

BACK OF HOUSE - GROUND FLOOR

E5	CLEANERS CUPBOARD EQUIPMENT: - 1no Armitage Shanks heavy duty cleaners sink - 1no Wall mounted mop rack - 2no Mop bucket - Sanitiser/Degreaser/Glass dispensers above sink. Cold water feed for chemical hook up - 1no. hot water boiler

BACK OF HOUSE - FIRST FLOOR

E6	EXISTING WALK IN FREEZER - 1no 1220w x 460d rack - 1no 1070w x 460d rack
E7	EXISTING WALK IN CHILLER - 2no. 1070mm wide x 610mm deep racks - 1no. 915mm wide x 610mm deep rack - Veg trolley - Sandwich trolley
E8	KITCHEN EQUIPMENT - 1no. weigh station - 1no. double oven & stand with baguette storage - 1no. 1200mm prep bench with 2no undercounter microwaves. - 3no. product label printer - 4no. 1200mm wide prep benches - 2no. bins - 1no. WHB - 1no. veg slicer - 1no. veg wash up sink - 1no. 1050 wash up sink
E9	OFFICE EQUIPMENT - 1no. 1200mm wide x 600mm deep worktop desk 900mm high. - 1no. computer - 1no chair - 1no. undercounter file cabinet - 1no. comms cabinet - 1no u/c safe
E10	RACKING - 2no 1220w x 460d with additional shelf - 3no 1220w x 610d with additional shelf
E11	CLEANERS CUPBOARD EQUIPMENT: - 1no Armitage Shanks heavy duty cleaners sink - 1no Wall mounted mop rack - 2no Mop bucket - Sanitiser/Degreaser/Glass dispensers above sink. Cold water feed for chemical hook up
E12	STAFF ROOM - 3no. columns of lockers - 1no. garment collector

INTERNAL FURNITURE

C1	UTILITY SIDE CHAIR (RED) - 20no. Utility side chair with upholstered seat. Oak finish. Supplied by PRS		FLUTED BANQUETTE RED - 2no. approx. 5775mm & 2730mm Oak frame. upholstered seat and back in red fabric exact spec tbc by Pret. Supplied by bourne interiors. (incude new power sockets to bases).
C2	UTILITY SIDE CHAIR (BEIGE) - 10no. Utility side chair with upholstered seat. Oak finish. Supplied by PRS		
C3	BENNETT ARM CHAIR (RED) - 16no. Bennett arm chair with upholstered seat and back. Oak finish. Supplied by PRS	1	RETANGLE TABLE - 21no. 600w 450d 750h 35mm thick ply edge with fendi top. black metal podium pole base.
C4	BENNETT ARM CHAIR (BEIGE) - 12no. Bennett arm chair with upholstered seat and back. Oak finish. Supplied by PRS	2	SQUARE TABLE - 14no. 600w 600d 750h 35mm thick ply edge with fendi top. black metal podium pole base.

EXTERNAL FURNITURE

	EXTERNAL BANNERS - from AEL solutions . Pret to confirm artwork. 1200mm w x 780mm h - 1no 1800mm w x 780mm h - 0no

1:50 0 1m 2m 3m 4m 5m

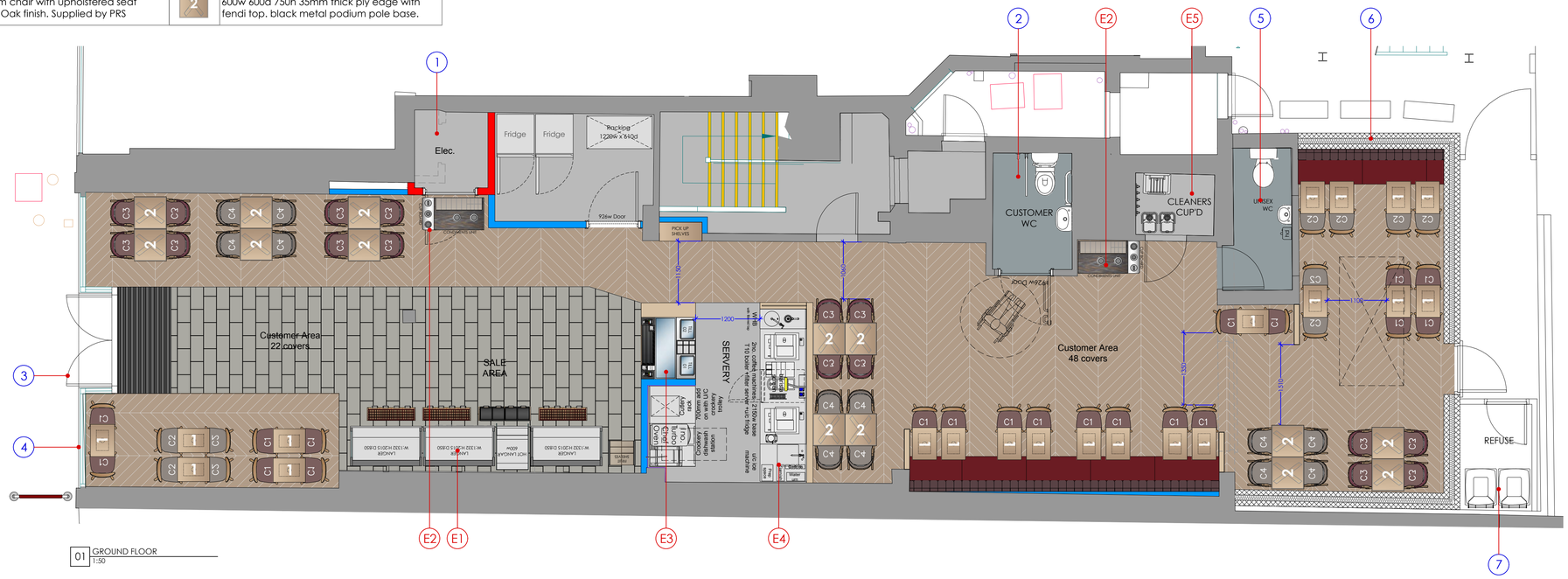

01 GROUND FLOOR 1:50

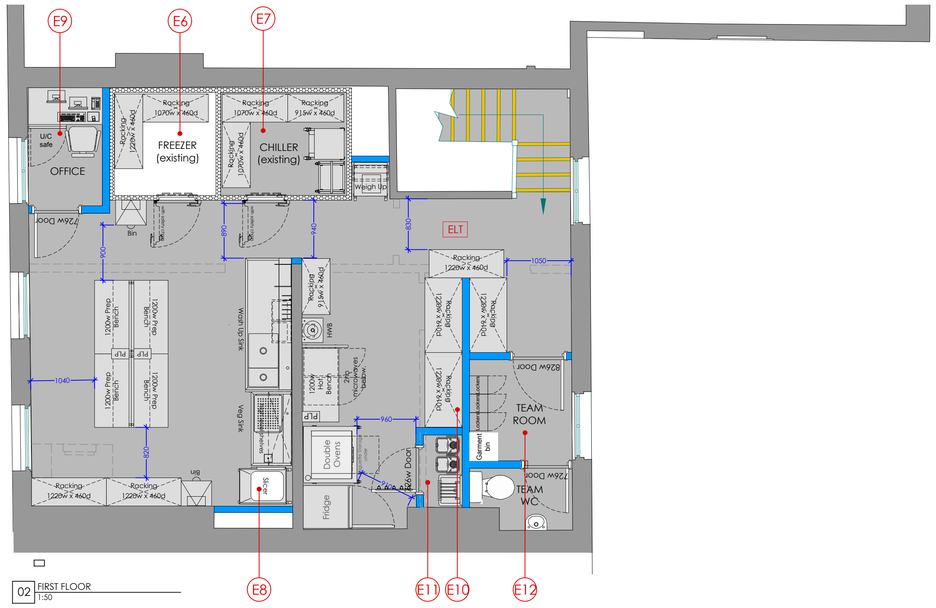

02 FIRST FLOOR 1:50

NOTES

1	Existing mains income retained in current location.
2	Existing DDA WC location to be retained
3	Existing entrance doors to be retained and repainted. Locks to be changed.
4	Existing timber shopfront to be retained and redecorated
5	Existing WC location to be retained
6	New single storey rear extension
7	Bins to be stored in small external area as shown

GIA - 208m² (2002ft²) BOH: 42% FOH: 58%

INTERNAL COVERS - 70

EXTERNAL COVERS - 0

TOTAL COVERS - 70

FOR COMMENT

NOTES:
1. To be read in conjunction with all other consultants drawings.
2. Contractors to check site conditions prior to commencement of work.
3. Any discrepancies to be reported directly to the AW Architectural Design Ltd.
4. Do not scale off drawing. Use figured dimensions only.
5. All dimensions to be checked on site.
6. All drawings are the copyright of AW Architectural Design Ltd.

REV:	DATE:	DESCRIPTION:
M	08/06/23	Amended in line with client feedback
N	09/06/23	Amended to show fixed seat in extension
P	12/06/23	Amended to removed fixed seat in line with client request
Q	27/06/23	Amended to Pret feedback
R	28/06/23	Amended to show WHB at counter entrance
S	03/07/23	Sink added to smoothie station
T	30/01/24	Crockery station & dishwasher added
U	20/02/24	Amended to include small kitchen on GF with fridges

ADDRESS: 142 TERMINUS ROAD, EASTBOURNE, BN21 3AN

PRET A MANGER

PROJECT: EASTBOURNE

DATE: MAR 2023

SCALE:	JOB NO:	DRG NO:	REV:	DRAWN BY:	CHECKED BY:
1:50 @ A1	PR-EB23	01.2	U	NF	AW

DRAWING TITLE: PROPOSED GA

AW ARCHITECTURAL DESIGN
1 The Willows, Mill Farm Courtyard,
Beachampton,
Milton Keynes, Buckinghamshire, MK19 6DS
T: 01525 240800
E: admin@aw-architectural.co.uk
W: www.aw-architectural.co.uk