

FAST FORWARD
COLLECT SIGN
NG100, NG140 & NG160

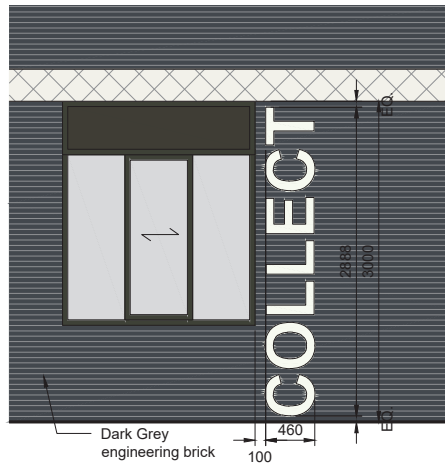

PRESENTER
COLLECT SIGN
NG100, NG140 & NG160

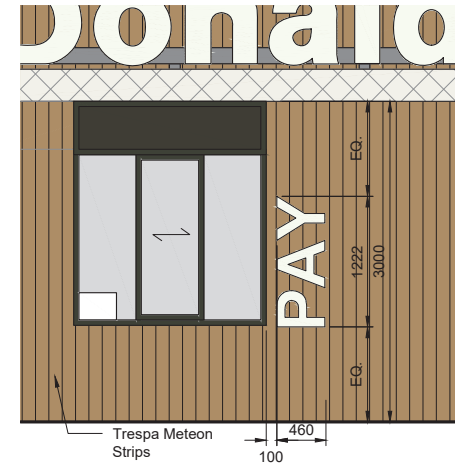

CASH BOOTH
PAY SIGN
NG140

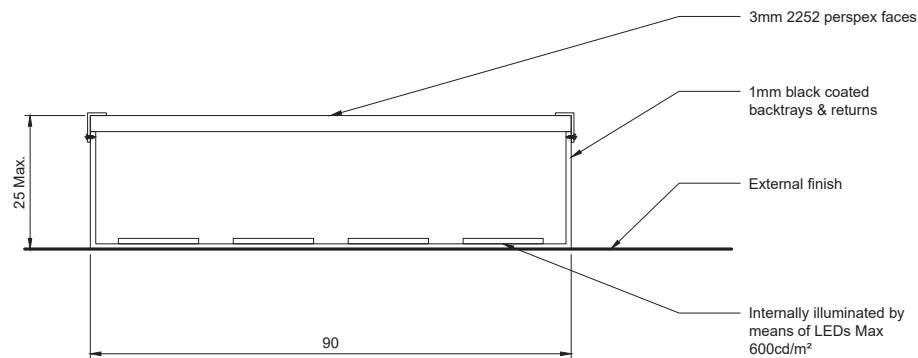

SECTION
TYPICAL LETTER
1:1



CASH BOOTH
PAY SIGN
NG100 & NG160



Notes:
All drawings to be read in conjunction with all other drawings as noted on issue sheet.

REV.	DATE	DESCRIPTION	BY	CHECKED
B	01.11.2019	1:50 Scale bar added.	NCC	-
A	20.08.2019	Text amended.	NCC	-

GENERAL NOTES:
All works are to be undertaken in accordance with the Building Regulations and the latest British Standards.
All proprietary materials and products are to be used strictly in accordance with the manufacturer's recommendations.
All dimensions to be checked on site prior to construction.
All risks expected to comply with the designer's responsibility under the Construction (Design Management) Regulations 2015.

PROPOSED DEVELOPMENT AT	STORE No :-
ON BEHALF OF :- McDonald's Restaurants Ltd	NB0000 ST0000
DRAWING TITLE :- Drive Thru Signage Details	

DRAWN BY NCC	CHECKED BY -	DRAWING No. 7655-SA-XXXX-SK42 B
SCALE & SIZE 1:50@A3	DATE Jul 2019	



NG100, NG140 & NG160