

Replacement Entrance Door and Side Lights

Existing window and door replaced with new double glazed entrance system.

Existing external floor level lowered to below internal floor level to improve access and minimize risk of water ingress.

Floor Levels to be reviewed on site by contractor.

Replacement Window and Plant Room Door

Proposed new window (910mm x 1200mm) to supply natural light to lower ground floor dwelling unit.

Proposed new door (910mm x 2100mm) to allow access to existing plant room under entrance steps.

New insulated cavity wall to partition internal bedroom and external plant room

Proposed Lower Ground Floor Plan
1:100

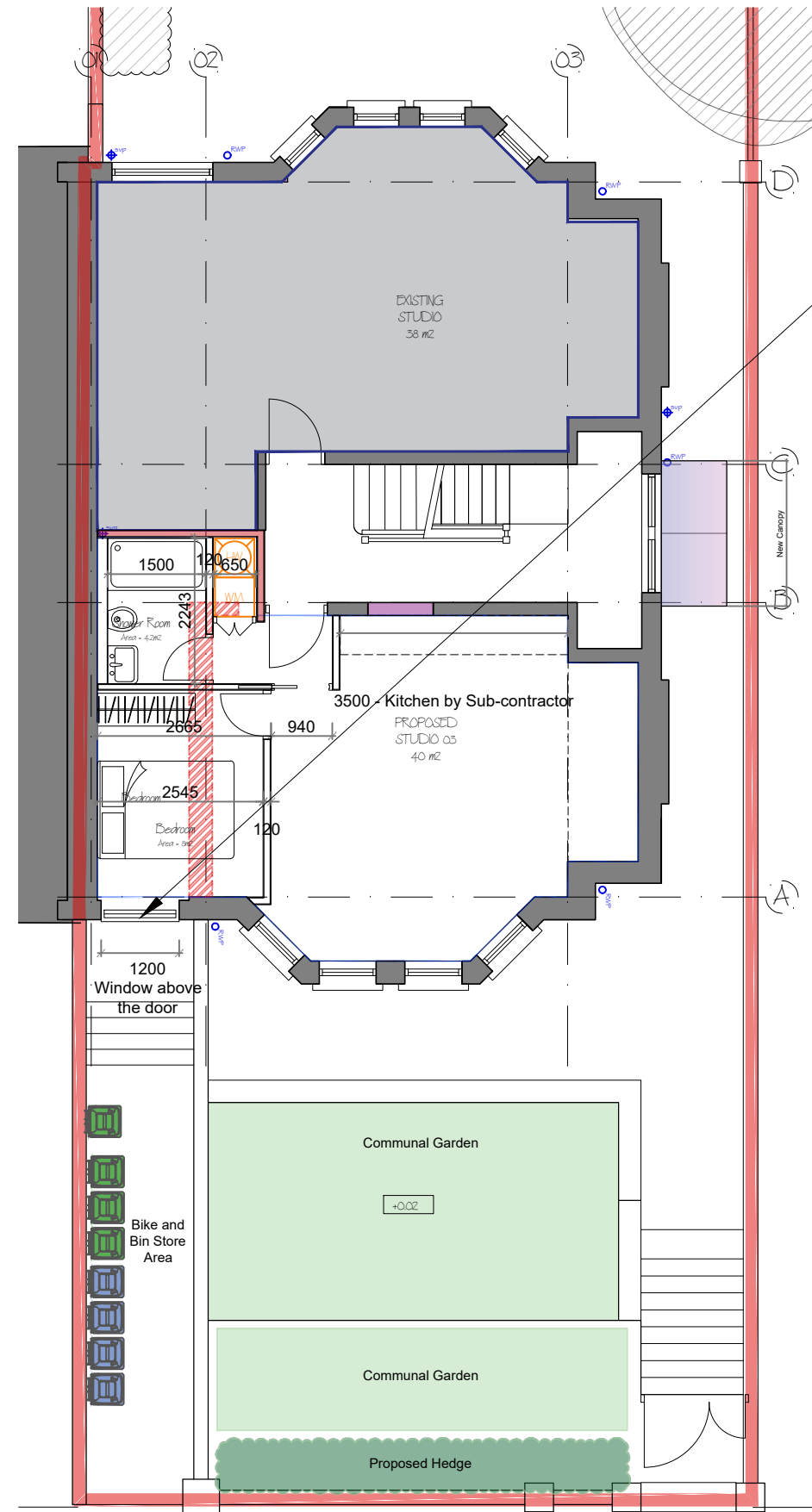

Existing Entrance Door and Top Light

Existing timber external door to be retained. Bedroom to receive natural light by top light.

Proposed Upper Ground Floor Plan
1:100

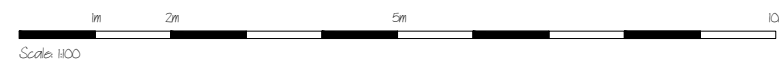

REV:	DESCRIPTION:	BY:	DATE:
STATUS:		Planning	
CLIENT:			
ARCHITECT: Target Carbon Management William Rhys Jones // Architect			
SITE: 26 Jevington Gardens Eastbourne			
TITLE: Proposed Plans 02			
SCALE:	DATE:	DRAWN:	CHECKED:
1/100 @A3	08.01.24	WRJ	//
PROJECT NO:	DRAWING NO:	REVISION:	
2230	P_202	J	